

Fair Theme Contest - Enter online

Entry DeadlineSaturday, April 24, (mailed forms must be postmarked on or before this date, or hand delivered to our office by 2:00 p.m.)
Entry Fee\$5.00 (Entry fees are non-refundable, make checks payable to: Sacramento County Fair)
Exhibit Delivery DateFriday, May 21, between 3:00 p.m. and 7:00 p.m.
Deliver Exhibits toCal Expo Building C
Judging of ExhibitsSaturday, May 22, between 8:00 a.m. and 5:00 p.m.
Pick-up Exhibits.....Monday, May 31, between 7:00 p.m. and 9:00 p.m.
Information ContactSharon Allen (916) 263-2975

Entry Guidelines

Entry Maximum:

One entry per person per class.

American System of Judging

Awards Offered:

1st	2nd	3rd
\$15	\$10	\$5

Rosettes to 3rd place

Rules and Information:

1. Create an exhibit to depict the 2010 Fair theme; **“Summer Safari-Take a Walk on the Wild Side”**
2. Exhibits entered in this contest may not be duplicates of items entered in any other contest.
3. This show is for exhibitors 9 years of age and older. For exhibitors under 9 years of age, see Primary Creative Exhibits.

Divisions Theme Contest

- Division 4006** • Juniors 9-12 Theme
- Division 4007** • Juniors 13-19 Theme
- Division 4008** • Adult Theme

- Class 1** Art, Painting, Drawing, etc.
- Class 2** Photograph
- Class 3** Craft item other than mask
- Class 4** Mask
- Class 5** Textiles

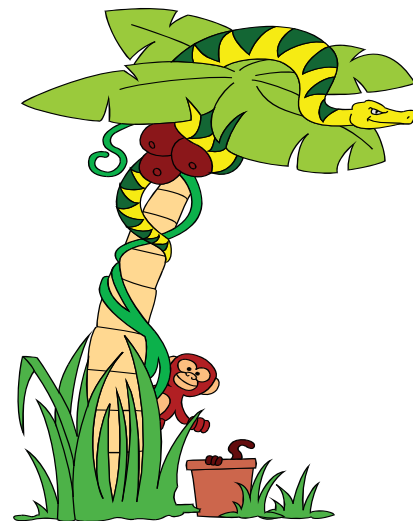

Sacramento County Fair 2010

Creative Exhibit Entry Form

This form may be copied, additional entries may be submitted on a separate form

The entry procedure can be found under **Entry Guidelines** in the **Adult & Junior Creative Exhibits Complete Rules and Guidelines**

Exhibitor Information

First Name _____	Last Name _____
Mail Address _____	City _____ ZIP _____
Phone () _____	Date of Birth _____ / _____ / _____ If under 18
Email _____	Age _____ If under 18

Last Name

Entry #1

Division # _____	Class # _____	Entry Fee \$ _____
Description (Be specific) _____		
Title _____		

Entry #2

Division # _____	Class # _____	Entry Fee \$ _____
Description (Be specific) _____		
Title _____		

Entry #3

Division # _____	Class # _____	Entry Fee \$ _____
Description (Be specific) _____		
Title _____		

Entry #4

Division # _____	Class # _____	Entry Fee \$ _____
Description (Be specific) _____		
Title _____		

First Name

Number of 1 Day Parking Credentials @ \$5 _____ Total _____
Number of Season (5 day) Parking Credentials @ \$25 _____ Total _____
(Fair does not provide free parking for exhibitors)

Total Fees \$ _____

Please accept the entries (properly) described herein. I am the owner of the property specified herein or the supervisor of the project with the authorization to act as agent and to bind with owners of the property in all matters herein. I have read, understood, and agree to abide by all of the rules and regulations governing the Fair entries as published in the official Entry Book. I agree to indemnify, defend, and save harmless the Fair, its officers, agents, and employees from any and all claims and losses occurring or resulting to any and all persons in connection with my participation in the Fair from any and all claims and losses to any person, firm, or corporation who may be injured or damaged as a result of my participation.

Sacramento County Fair
1600 Exposition Blvd.
P.O. Box 15028
Sacramento, Ca 95851-0028
(916) 263-2975

All Entries are due in our office by **2:00 p.m., April 24, 2010**. They must be hand delivered or postmarked by that date. **No Faxed or E-mailed entries will be accepted!**

Exhibitor's Signature

If under 18 - Parent or Guardian

(All signatures are required for form to be processed)